



Nancy Dougherty, AIA, LEED
NJ-AI 14861/NY-025099/CT-ARI.0011798

TOBACK RESIDENCE

175 OAK RIDGE AVE, SUMMIT, NJ

EXISTING BASEMENT PLAN

V-1

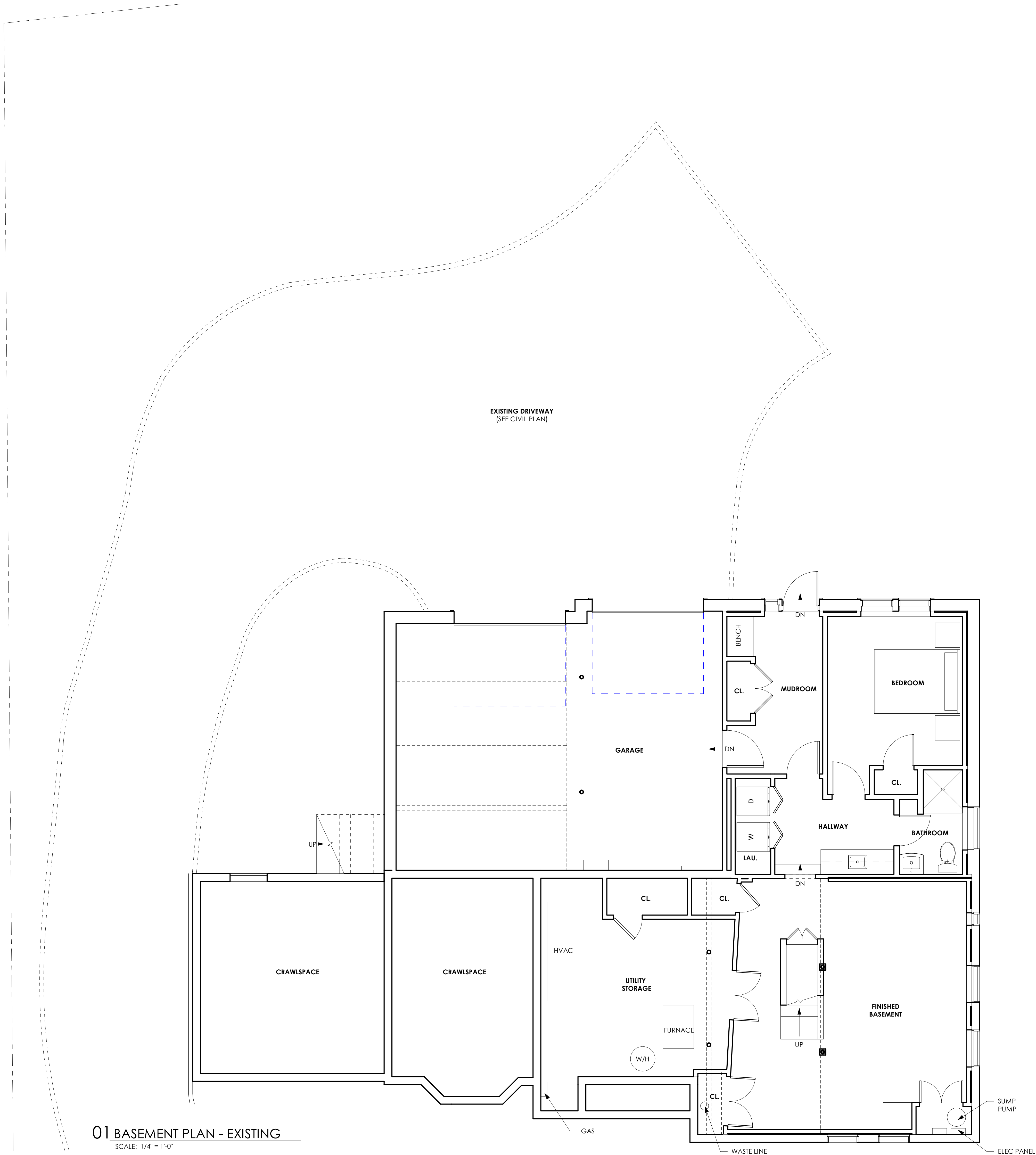

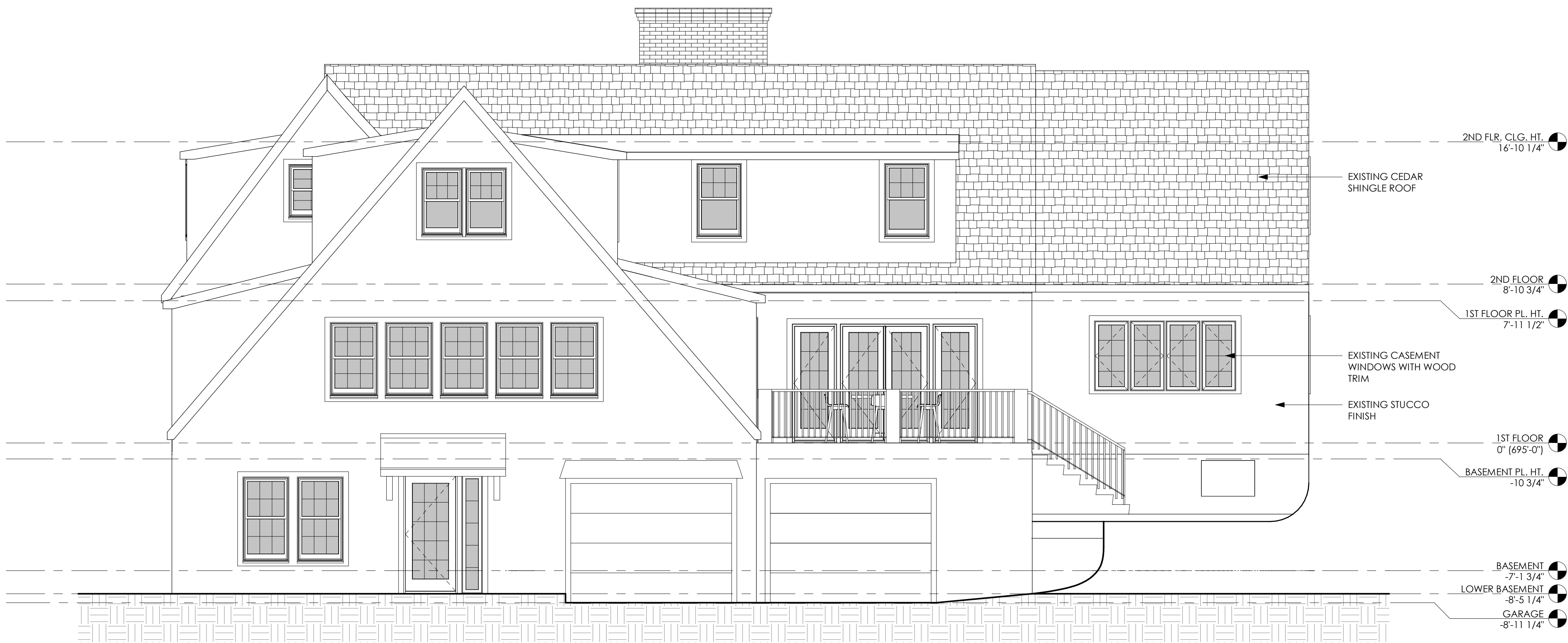

01 REAR (NORTH) ELEVATION - EXISTING

SCALE: 1/4" = 1'-0"



2 LEFT (WEST) ELEVATION - EXISTING

SCALE: 1/4" = 1'-0"



studio 1200, LLC
511 MILLBURN AVENUE
SHORT HILLS, NJ 07078
973.376.5111
www.studio1200.com

CERTIFICATE OF AUTHORIZATION # AC-710

Nancy Dougherty, AIA, LEED
NJ-AI 14861/NY-025099/CT-ARI.0011798

NO	ISSUE	DATE
1	BOARD OF ADJUSTMENT	05/30/2025

TOBACK RESIDENCE
175 OAK RIDGE AVE, SUMMIT, NJ
PROJECT NUMBER: 1200.17071

EXISTING ELEVATIONS

[illegible]

TOBACK RESIDENCE

175 OAK RIDGE AVE, SUMMIT, NJ

PROJECT NUMBER: 1200.17071

PROPOSED BASEMENT/GARAGE PLAN

V-3



Nancy Dougherty, AIA, LEED
NJ-AI 14861/NY-025099/CT-ARI.0011798



- 02 LEFT (WEST) ELEVATION - PROPOSED
SCALE: 1/4" = 1'-0"



V-4

01 NEW CEDAR SHINGLE ROOF TO MATCH MAIN HOUSE.
02 NEW ANDERSEN 400 WINDOWS OR EQUAL WITH TRIM TO MATCH MAIN HOUSE.
03 NEW STUCCO FINISH TO MATCH MAIN HOUSE.
04 NEW HALF ROUND COPPER GUTTERS & LEADERS.
05 NEW CARRIAGE STYLE GARAGE DOOR BY CLOPAY OR EQ.

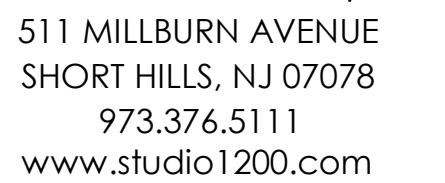

Nancy Dougherty, AIA, LEED
NJ-AI 14861/NY-025099/CT-ARI.0011798

V-5